

OFFICIAL PLAN FOR THE  
EAST NIPISSING PLANNING BOARD AREA  
**TOWNSHIP OF  
CAMERON**  
**SCHEDULE "A2"  
LAND USE PLAN**

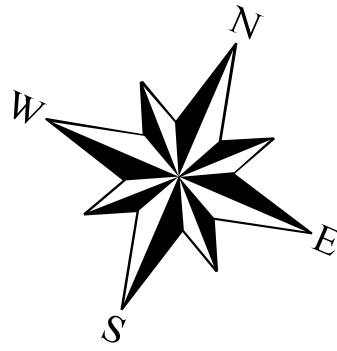

Scale 1:50,000  
0 1,000 2,000 3,000 4,000 Meters  
January 21, 2021

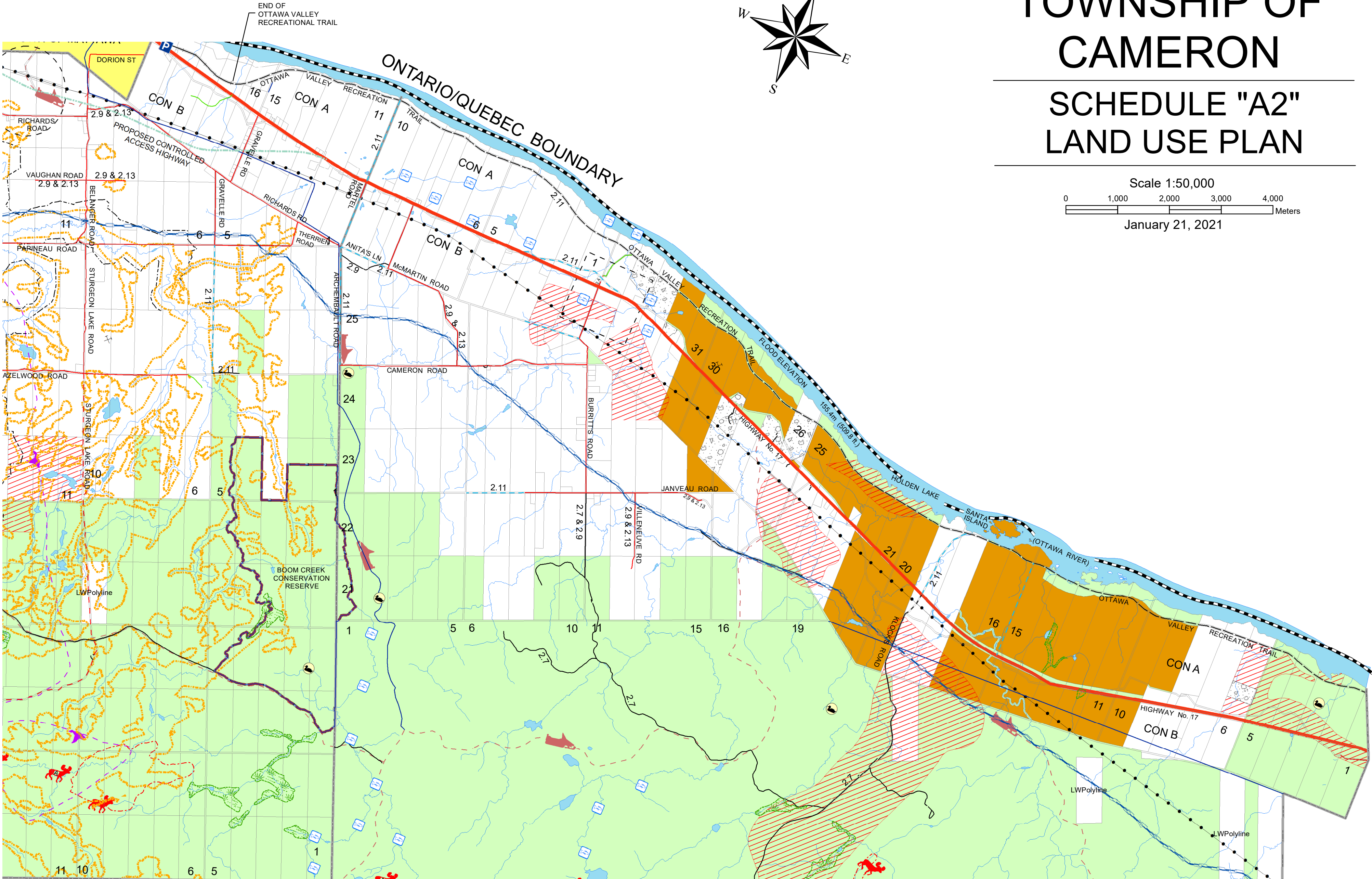

BOYD TOWNSHIP

BOYD TOWNSHIP

CLARA TOWNSHIP

DEACON TOWNSHIP

- Legend**
- Transportation and Infrastructure Corridors**
- Provincial Highway
  - Township Roads (yearly maintained including Forced Roads)
  - Township Roads (seasonally maintained)
  - Seasonal Road - Annual Year
  - Unassumed Road Allowance
  - Resource Access Roads (Crown or Private Land)
  - Private Roads
  - Unopened Road Allowances
  - Rail Line
  - Ontario Hydro Transmission Line
  - Trans Canada Pipeline
  - Snowmobile Trail
  - Proposed Controlled Access Highway
- Road Classification is Subject to By-Law 2018-04
- Rural Area**
- A. Rural Lands
- 1. Crown Land
  - 2. Provincial Park/Conservation Area Boundary
  - 3. Mineral Aggregate Resource
  - 4. Mineral Aggregate Resource (Licensed Pit or Quarry)
  - 5. Mineral Resource (Schedule A5)
- B. Rural Settlement Area
- 1. Rural Settlement Area
  - 2. Employment Area
  - 3. Mobile Home Park
  - 4. Algonquin Settlement Lands
  - 5. Waste Management Facility
  - 500m Influence Area
- Other Features**
1. Natural Heritage Features and Areas
- Wetlands
  - Waterfowl Concentration Area
  - Deer Yard
  - Moose Wintering Area
  - Moose Aquatic Feeding Area
  - Fish Spawning Area
  - Cold Water Habitat
  - Warm Water Habitat
  - Nesting Site
2. Natural and Human Made Hazards
- Organic Soils (Hazardous Sites)
  - Mine Hazard
  - Flood Line
- Flood Elevations: See specific elevations shown on schedule
3. Regulated Lines
4. Other Features
- Canoe Route
  - Township Boundary
  - Public Access Point